

**The Community Players of Salisbury
Presents**

The Wizard of OZ

**Directed by
Ken
Johnson**

**Book by
L. Frank Baum**

**Music & Lyrics by
Harold Arlen
and
E.Y. Harburg**

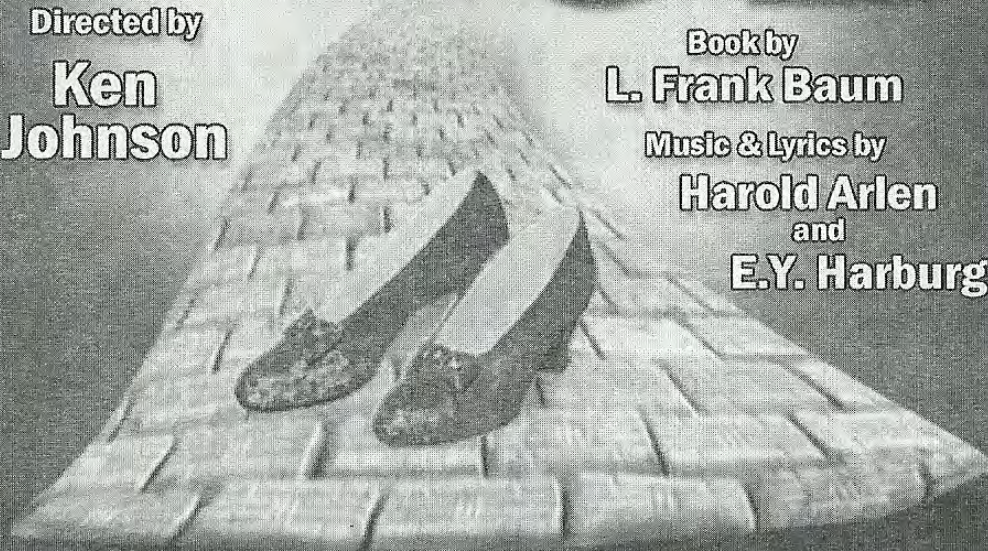

June 21 & 22 - 8pm / June 23 - 2pm

Wicomico Senior High School

www.communityplayersofsalisbury.org



Have a Piano?

**We will Tune It, Repair It,
Appraise it or Move It**

Need a Piano?

**We rent Grand & Vertical Pianos
on a short-term basis**

Salisbury Music
& INSTRUMENT REPAIR



salisburymusic.com

salisburymusic@comcast.net 410.543.1200

Find Us On Facebook

226th
Production

75th
Year

Community Players of Salisbury, Inc.

Presents

The Wizard of Oz

Book by
L. Frank Baum

Adapted by
Frank Gabrielson

Music and Lyrics by
Harold Arlen and E. Y. Harburg

Directed by
Ken Johnson

Music Direction by
Susan Robinson

Choreographic Direction by
Laurie Bireley and Britni Ilczuk



Wicomico High School Auditorium

Friday, June 21, 2013 at 8:00 PM

Saturday, June 22, 2013 at 8:00 PM

Sunday, June 23, 2013 at 2:00 PM

Book - Copyright 1978 – Municipal Theatre Association of St Louis
Produced by arrangement with and dialogue material furnished by
Tams-Witmark Music Library, Inc., 560 Lexington Avenue, New York, NY 10022

*This production was made possible, in part, by a grant from the
Salisbury Wicomico Arts Council, awarded by the Maryland State
Arts Council and the National Endowment for the Arts.*

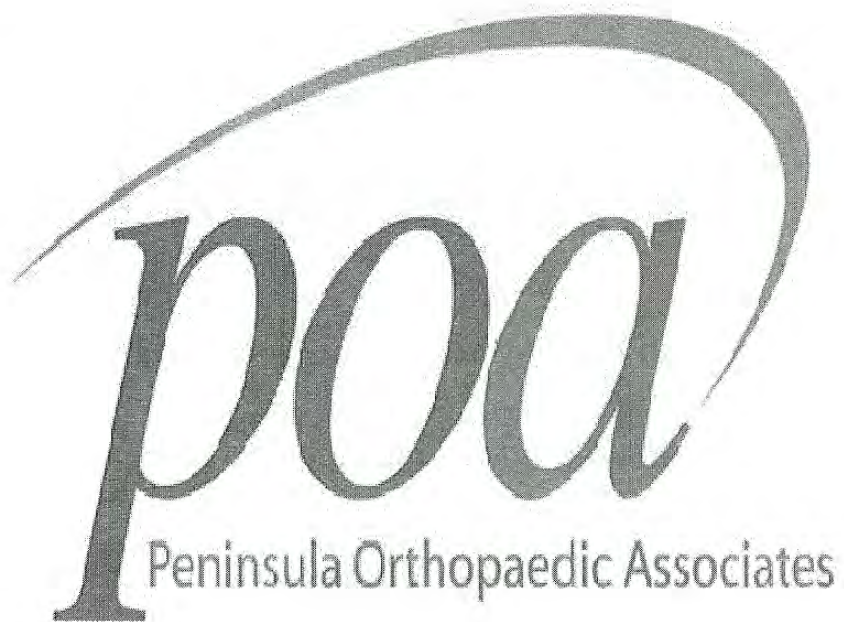

Proudly Supports Community Players of Salisbury

Offices in
Salisbury, Berlin and Seaford

Call 410-749-4154
or
Toll Free 1-877-749-4154

Visit us on the web at
www.peninsulaortho.com

The Community Players' President's Message

As the newly elected president of Community Players of Salisbury I am pleased to welcome you to *The Wizard of Oz*. The cast has worked very hard to bring you a great show. Director Ken Johnson and his team have spent many hours making this the best show ever. We have a few firsts in this show. This is the first time Players has intentionally flown someone on stage. This is one of the largest casts we have ever had on stage (over 100 cast members).

As our 75th year comes to a close we are looking forward to a new season of exciting shows for our 2013-14 season. We will be doing *Les Misérables* in November, *They're Playing our Song* in January, *The Foreigner* in April, and *Brighton Beach Memoirs* in June. Ticket information is available in this program. Please consider giving additional support to Community Players by becoming a Patron. You can check our website for more information.

Again, I want to thank you for your support of Community Players and now enjoy the show.

Tom Robinson

Officers

President	Tom Robinson
Vice-President	Rusty Mumford
Corresponding Secretary	Ken Johnson
Recording Secretary	Kel Nagel
Treasurer	Charles Linton
Immediate Past President	Sharon Benchoff

Board of Directors

David Allen	Jeff Baer	Joseph Benamati	
Robin Finley	Ernie Matthews	Sherri Trader Hynes	Mary Veise

Standing Committees

Advertising	Tom Robinson
Box Office	Charles Linton
Concessions	Brenda Allen
Historical	Bonnie Bosies
House	Carol Alex and Mary Veise
Maintenance	Lester Huss
Membership	Becky Mumford
Nominations	Pat Oberholtzer
Patrons	Ernest Matthews
Production	Rusty Mumford
Program	David and Pat Oberholtzer, Tom Robinson
Publicity	Sherri Trader Hynes, Kel Nagel, Kathy Panchyk
Scholarship	Cindy Gore
Season Tickets	Ernest Matthews

We're Proud to Help Support
Community Players

PTL Chimney

*Sweeping audiences off
their feet since 1978!*

Certified by Chimney Safety Institute of America
Member of National Chimney Sweep Guild

800-353-7375

410-896-4707

302-846-2561

www.PTLChimney.com



Annual Inspections/Sweepings • Waterproofing • Repairs • Stainless Steel Liners

Synopsis

The action takes place in a small farm community in Kansas
and in the wonderful land of Oz.

The time is about the same as the time in stories
that begin "Once upon a time..."

Act I

Scene 1	The Gale's Farm in Kansas
Scene 2	Professor Marvel's Caravan
Scene 3	The Gale Farm
Scene 4	Munchkinland in Oz
Scene 5	A Cornfield
Scene 6	An Apple Orchard
Scene 7	A Wild Forest
Scene 8	A Field of Poppies

15-minute Intermission

You're invited to visit the refreshment stand
in the lobby during intermission

Act II

Scene 1	Outside the Gates of the Emerald City
Scene 2	Inside the Emerald City
Scene 3	The Wizard's Chamber
Scene 4	The Haunted Forest
Scene 5	The Witch's Chamber
Scene 6	The Wizard's Chamber
Scene 7	Inside the Emerald City
Scene 8	The Gale's Farm in Kansas

Please do not take photographs or video during our performance.
Please turn all cell phones off or to vibrate.
Please do not text during our performance.

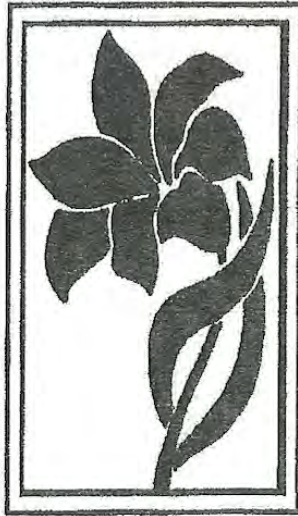

HOLLOWAY

FUNERAL HOME

Professional Association

Since 1883



SELECTED
Independent

FUNERAL HOMES®

501 Snow Hill Road, Salisbury, Maryland 21804
410-742-5141 Fax 410-749-3278

Musical Numbers

Act I

<i>Overture</i>	Orchestra
<i>Over the Rainbow</i>	Dorothy
<i>Munchkin Musical Sequence</i>	Glinda, Dorothy, Munchkins
<i>Ding Dong, the Witch Is Dead</i>	Glinda, Munchkins
<i>Follow the Yellow Brick Road</i>	Dorothy, Munchkins
<i>If I Only Had a Brain</i>	Scarecrow, Dorothy, Crows
<i>We're Off to See the Wizard</i>	Dorothy, Scarecrow
<i>If I Only Had a Heart</i>	Tin Man, Dorothy, Scarecrow, Trees
<i>We're Off to See the Wizard</i>	Dorothy, Scarecrow, Tinman
<i>Lions, Tigers and Bears</i>	Dorothy, Scarecrow, Tinman
<i>If I Only Had the Nerve</i>	Lion, Dorothy, Scarecrow, Tinman
<i>We're Off to See the Wizard</i>	Lion, Dorothy, Scarecrow, Tinman
<i>Poppies/Optimistic Voices</i>	Glinda, Dorothy, Scarecrow, Tinman, Lion, Wicked Witch, Poppies

Act II

<i>Entr'acte</i>	Orchestra
<i>Optimistic Voices</i>	Female Ensemble
<i>Merry Old Land of Oz</i>	Dorothy, Lion, Scarecrow, Tinman, Ensemble
<i>King of the Forest</i>	Lion, Dorothy, Tinman, Scarecrow
<i>The March of the Winkies</i>	The Winkies
<i>The Jitterbug</i>	Dorothy, Scarecrow, Tinman, Lion, Jitterbugs
<i>Over the Rainbow, Reprise</i>	Dorothy
<i>Ding Dong the Witch Is Dead</i>	The Winkies

Orchestra

Keyboard	Joanne Little, Jeffrey Baer
Flute/Piccolo	Karla Christie
Reeds	Brian Perez, Debra Scott, Joel Smith
Horn	Ken Dasher
Trumpets	Tom Davis, Pat Shaner
Bass	Trey Mason
Drums	Christopher Reavis
Percussion	Charles Smith

Cast

(in order of appearance)

Dorothy Gale	Allison Rathkamp
Toto	Casper Davis
Aunt Em	Angela Rathkamp
Uncle Henry	Ben Reavis
Hunk	Duane Miller
Hickory	Craig Terrell
Zeke	Dan Drehmer
Miss Gultch/Wicked Witch	Brenna Johnson
Professor Marvel/ The Wizard	Steve Culver
Cyclone Dancers:.....	Julie Burkett, Jenna DeBerardinis, Emily Rathkamp, Sarah Rathkamp, Wrenn Springer
Glinda	Jess Nichols
Munchkin Braggart	Hannah Siegmund
Munchkin Teacher #1	Maddie Meredith
Munchkin Teacher #2	Karyme Arroyo
Mayor of the Munchkins	Tommy Demetriou
Barrister	Maddy Rogers
City Father #1	Kerry Ervin
City Father #2	Liza Ervin
City Father #3	Pam Holloway
Coroner	Danielle Twilley
Lullaby League.....	Emily Rathkamp, Sarah Rathkamp, Wrenn Springer
Lollipop Guild	Luke Patey, Aidan Todd and Ben VanMeter
Munchkin Woman	Taylor Moss
Munchkin Band	Claire Bowler, Chloe Dasher, Arielle Hicks and Sophie Holloway
Munchkin Chorus	Kristin Allen, Ava Baer, Gillian Barr, Fiona Benn, Madelyn Benn, Seamus Benn, Emma Bosies, Ava Clayton, Alexis Daisey, Lilly Dashet, Rence Davis, Abigail Drehmer, Abby Greenwood, Daisy Harper, Adam Hill, Nick Holloway, Pam Holloway, Sophie Holloway, Paige Houseal, Alyssa Layton, Amanda McCallops, Amiah Mumford, Callie Mull, Casey Mull, Riley O'Barsky, Luke Patey, Molly Sahler, Ethan Schroen, Gavin Schroen, Olivia Schroen, Sarah Siegmund, Colleen Sullivan
Scarecrow	Jordan Kilgore
Crows	Cody Adams, Sarah Benamati, Duane Miller, Zoë Sheller, Craig Terrell, Caitlin Wright

(in order of appearance)

File: Playbill

Be the Star of the Show



**with a Great Night's Sleep
from the FurnitureLand Sleep Spa!**

5 Years
Interest Free
Financing*

*See Store for Complete Details.

Beautyrest

LIVING LIFE FULLY CHARGED



+TEMPUR-PEDIC

The most highly recommended bed in America.

FURNITURELAND

Tax Free Delmar, DE
38529 Sussex Highway
Delmar, DE 19940

www.furniturelandde.com
302.846.0777

Monday - Friday: 10:00 a.m. to 7:00 p.m.
Saturday: 10:00 a.m. to 6:00 p.m.
Sunday: 12:00 p.m. - 5:00 p.m.

Production Staff

Director.....	Ken Johnson
Musical Director	Susan Robinson
Choreographers	Laurie Bireley, Britni Ilczuk
Assistant Director	Megan Davis
Producer.....	Sherri Trader Hynes
Stage Manager.....	Megan Davis
Flight Director	Bobby from Flying by Foy
Flight Captain	Joe Benamati
Pyrotechnics.....	Tim Krauss
Stage Hands	Hunter Adkins, Kate Adkins, Michael Botts, Maria Demetriou, Ted Demetriou, Robin Finley, Jeremy Mumford, Kara Mumford, Susan Rogers, Grant Sullivan
Set and Scenic Design.....	Ken Johnson and Judy Hearn
Costume Coordinator	Becky Mumford
Set / Props Construction	David Allen, Ernie Matthews, Ed Duvall, Kate Adkins, Rachel Bailey, Sharon Benchoff, Nancy Benderoth, Bobbie Calloway, Amy Cooper, Melissa Dasher, Megan Davis, Maria Demetriou, Ted Demetriou, Abi Drehmer, Dan Drehmer, Jodi Drehmer, Carly Gosnell, Alyssa Hazel, Judy Hearn, Sherri Hynes, Andy Irwin, Sally Irwin, Brenna Johnson, Kali Krauss, Dwayne Mears, Katie Palmer, Allison Rathkamp, Angela Rathkamp, Tom Robinson, Susan Robinson, Martina Sheller, Zoë Sheller, Michelle Silco, Craig Terrell, Mary Veise, Tom Welsh, Jessica Windsor
Costume Construction.....	Janet Benamati, Lynn Bratten, Bobbi Calloway, Nancy Benderoth, Carol DeBerardinis, Maria Demetriou, Debby Nagel, Angela Rathkamp
Cow Construction.....	Chelsea Hudson
Lighting Design	Sharon Benchoff
Sound Design.....	Tom Robinson
Sound.....	Gino Bailey, Kim Mason, Alanna Phillips, Debbie Smith
Special Effects	David Allen
Props Mistress	Jodie Drehmer
Hair/Make-up	Rusty Mumford
House Manager.....	Mary Veise
Publicity.....	Sherri Trader Hynes, Kathy Panchyk
Program Cover/Poster Design	Kathy Panchyk
Program	David and Pat Oberholtzer, Tom Robinson

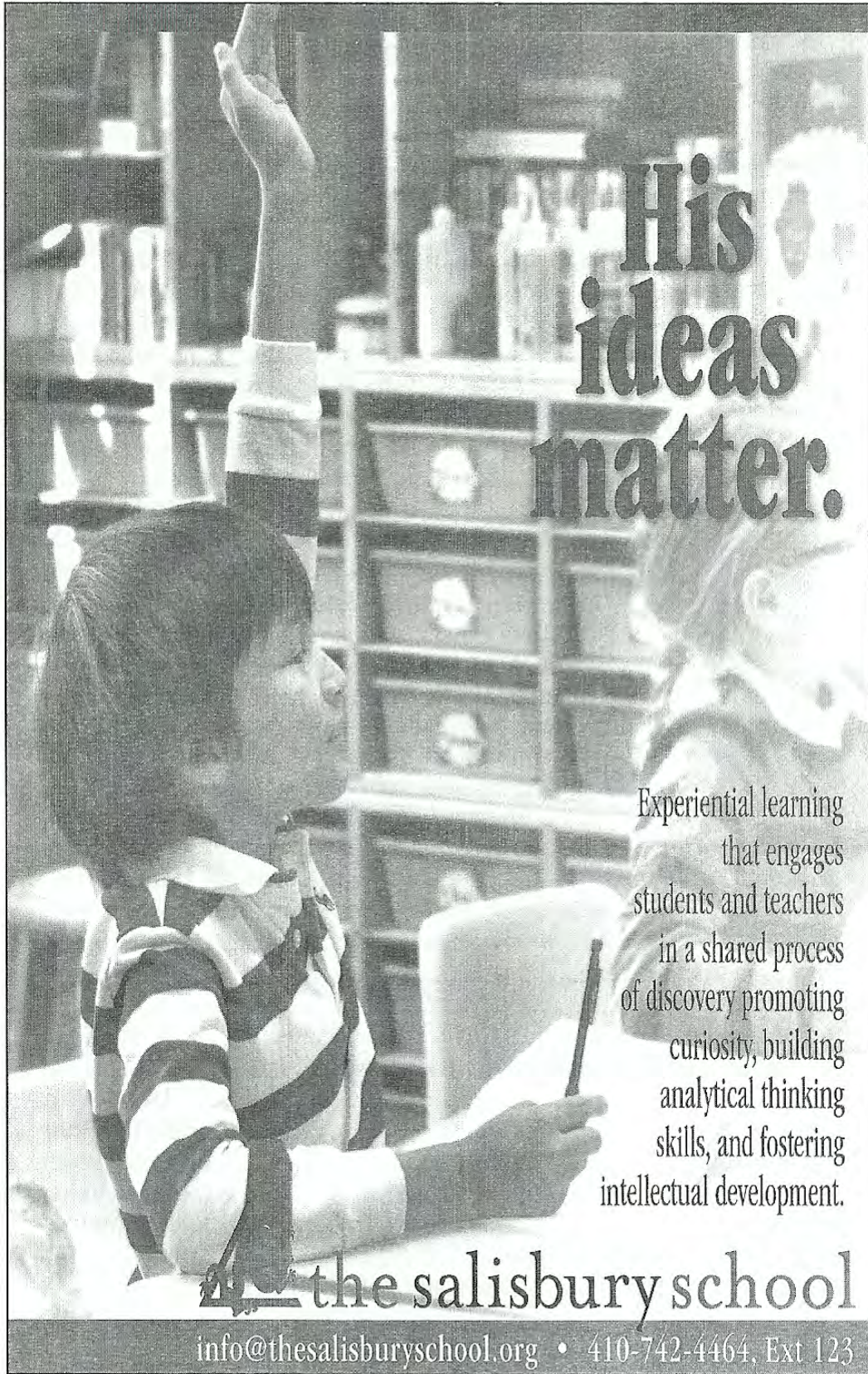

His ideas matter.

Experiential learning that engages students and teachers in a shared process of discovery promoting curiosity, building analytical thinking skills, and fostering intellectual development.

 the salisbury school

info@thesalisburyschool.org • 410-742-4464, Ext 123

Director's Message

Greetings and welcome to our little version of *The Wizard of Oz*. Growing up, it was one of my favorite movies and of course you could only see it when the TV stations decided to play it. (pre DVD days) Back in 1985, I was blessed to be cast as the Scarecrow for Community Players. It was my first big role and I was very excited to be a part of the production. Of course, I was just a college kid and didn't have much experience in the theater having only played supporting roles. The production was great and everyone loved it. Of course, I had my own ideas of how things should have been done, and how I would have done them differently. Little did I know that, twenty eight years later I would be the one sitting in the Director's seat.

Directing such a well known and loved classic is tough. You want to be true to the original but yet you also want to give it your own special touch as well. What we have here tonight is our own special version of Oz. All of the characters are here plus quite a few others you have yet to meet. This is, by far, the largest cast I have ever been involved with – over 50 Munchkins as well as 40 Ozians AND all of the Main Characters. Each one has done a fantastic job of bringing their characters to life.

I am very proud of each of them and can't wait for you to see this talented group of actors in action.

It has taken quite a few special people to bring this classic to life for you tonight. And there is no way I could thank them all properly. Their thanks comes in the form of your laughter and applause during the show tonight.

So sit back. Relax. And enjoy *The Wizard of Oz*.

"You're out of the woods.

You're out of the dark.

You're out of the night.

Step into the sun. Step into the light.

Keep straight ahead for the most glorious place

On the face of the earth or the sky."

Ken Johnson



Goin' Nuts Cafe

**Full Menu plus Specials
starting at 11 AM**

**Happy Hour plus
Late Night Lounge Specials**

**Book your holiday parties now!
410-860-1164**

**947 Mt. Hermon Road
Salisbury**

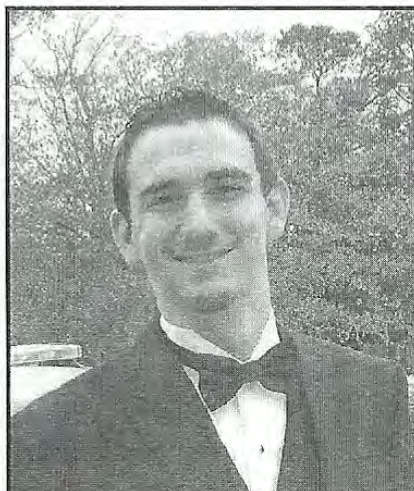

**Congratulations Cody on
your 1st Community
Players Production!**

- Love Mom & Roland



*Nurturing the love of music for all ages,
from Infant to Adult:*

MUSIC AND MOVEMENT CLASSES

PRE-PIANO CLASSES

GROUP PIANO CLASSES

PIANO LESSONS

VOICE LESSONS

Degreed, Licensed, Certified Instructor with over a decade of experience

**MUSIK
GARTEN**

Teaching Music. Understanding Children

Boone's Tunes of Delmarva

Salisbury & Ocean Pines

Susan Boone, Director

443-235-9839 | sboone73@comcast.net | www.boonestunesofdelmarva.com

Who's Who in the Cast

Cody Adams (Crow #3/Polisher/Winkie/Ozian) – This is his Players debut but this isn't his first time on stage. He's performed in DHS's production of *Oklahoma*.

Kristin Allen (Poppy/Snowflake/Jitterbug Dancer/Munchkin Chorus) – Kristin debuted in *Oliver!* She is a fourth generation Player's member. Kristin loves dance and has danced for 7 years in *The Nutcracker* with the Eastern Shore Ballet.

Megan Anderson (Optimistic Voice/Ozian) – She was in Players' *Oliver!*. She has been in *Once Upon a Mattress*, *No Good Deeds*, *Annie* and *The Sound of Music*. Megan has 10 years dance experience with Dance Unlimited.

Karyme Arroyo-Flores (Munchkin Teacher #2/Jitterbug Dancer/Munchkin Chorus) – This is her debut with Players. She dances at SDA and has performed with the ESBT dancing in *The Nutcracker*, *Snow White* and, *Alice in Wonderland*.

Ava Baer (Munchkin Chorus) – Ava is making her debut with Players. She studies at Footsteps Dance Academy.

Rachel Bailey (Optimistic Voice/Ozian) – She was in Players' *Oliver!*. She's in Kaleidoscope Children's Theater, Feet of Fire and Clear Space Theatre group.

Claire Barr (Beautician/Ozian) – Claire is making her debut with Players. She looks forward to being on stage with her daughter, Gillian.

Gillian Barr (Poppy/Snowflake/Jitterbug Dancer/Munchkin Chorus) – Gillian has been in *The Nutcracker* for 7 years. She was in productions at Asbury UMC and The Salisbury School. She is thrilled to be performing with her Mom!

Sarah Benamati (Nikko/Crow/Optimistic Voice/Ozian) – Sarah debuted in *Wizard of Oz*, 11 years ago. She has appeared in *Meet Me in St. Louis*, *Jekyll and Hyde*, *The Hollow* and *Oliver!*. She was in Salisbury School's *Beauty and the Beast*, *Bye Bye Birdie* and *Willy Wonka*. She has also performed with The Young Americans.

Seamus Benn (Munchkin Chorus/Monkey) – Seamus is making his Players' debut. He has stage experience with Kaleidoscope Children's Theatre. He plays soccer.

Fiona Benn (Munchkin Chorus) – Fiona is making her Players' debut. She is a recipient of the Presidential Award for Academic Achievement. She performed in Kaleidoscope Children's Theatre and plays soccer.

Madelyn Benn (Munchkin Chorus) – She is making her Players' debut. She has performed with Kaleidoscope Children's Theatre. She enjoys playing soccer.

Renee Benning (Optimistic Voice/Ozian) – This is her second show with Players, her first being *Oliver!* She's glad to be back with fellow actors and actresses.

Brooke Bennish (Optimistic Voice/Ozian) – Brooke is an 8th grader at Bennett Middle, where she is an All Shore Chorus member, a talent show performer and a MAGI Children's Choir member. She performed a solo with The Young Americans and played Bet in the Players' production of *Oliver!*.



We love you,
Ava



OSBORNE
FINANCIAL GROUP

Who's Who in the Cast (cont.)

Claire Bowler (Munchkin Chorus) – Claire is very excited to be in her first play.

Emma Bosies (Jitterbug Dancer/Munchkin Chorus) – Emma is making her Players debut. She has performed in *The Nutcracker* and danced for 7 years with SDA.

Stevi Burkett (Manicurist/Ozian) – She is a member of JMB drama club and performed in *Rock n Roll Revival*. Stevi has been in productions with Kaleidoscope Acting Troop and is making her debut with Players.

Rebekkah Calpino (Beautician/Ozian) – She had fun in her first Player's show, *Cinderella*. Rebekkah likes to act, sing and meet people.

Sophia Christie (Beautician/Ozian) – Sophia is making her Players debut. Sophia has been dancing for 11 years and enjoys playing clarinet in the school band.

Emily Clark (Manicurist/Ozian) – Emily is making her debut with Players. She been in school productions: *Meet Me in St. Louis* and *Meet The Creeps*. Thanks to her family, Ken Johnson for a great opportunity and Jesus Christ for blessing her!

Ava Clayton (Munchkin Chorus) – Ava loves singing, dolls, piano, and has been in church productions. This is her second Players' show, having performed in *Oliver!*.

Amy Cooper (Tree #1/Ozian) – Amy was a Performing Arts and Dance major in college, studied voice at Peabody and Baltimore School for the Arts, and dance at Susan Ina's Dance Studio. Thanks to her family for their support.

**APPLE
DISCOUNT
DRUGS**

PROUDLY
SUPPORTS

**COMMUNITY
PLAYERS**

BREAK A LEG,

Karla &



Sophie 

Rt. 13 S. & Cedar Ln. FRUITLAND 410-749-8401	314 Franklin Ave. BERLIN 410-641-3130	1500 Pemberton Dr. SALISBURY 410-543-8401
--	---	---

DANCE WEAR ETC

1506 S SALISBURY BLVD
SALISBURY MD 21801
www.dancewear-etc.com

COURT PLAZA
410.742.3316
dancewear@yahoo.com

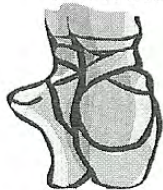

We wish *all* the performers
a wonderful show!



YOUR LOCAL SOURCE FOR EVERYTHING DANCE.....
AND GYM.....AND CHEER.....AND SWIM!

Congratulations to Community Players for a fantastic 75 years!

PKS & Company, P.A.

Pigg, Krahl & Stern
Certified Public Accountants
& Advisors to Business

PKS Investment Advisors LLC

PKS

gets results!

- Accounting & Auditing
- Strategic Tax Planning
- Medical Practice Consulting
- Business Valuation
- Payroll & Bookkeeping
- Estate & Trust Planning
- Fraud & Forensic Services
- Personal Financial Planning
- Employee Benefit Plan Audits & Administration
- Business Management Advisory Services

Salisbury, MD
Ocean City, MD
Lewes, DE

1.800.274.2564
www.pkscpa.com

*In Memory of
Ruth E. Little and
Charles F. Little
By their daughter
Joanne E. Little*

Who's Who in the Cast (cont.)

Steve Culver (Professor Marvel/The Wizard) – Steve performed in Players *The Odd Couple*, *On Golden Pond* and two productions of *Oliver!*

Alexis Daisey (Munchkin Chorus) – This is Alexis' first show with Players. She loves art, music and games.

Chloe Dasher (Munchkin Chorus) – This is her debut with Players. She enjoys drawing, writing in her journal, singing and doing fun things with her family.

Lilly Dasher (Munchkin Chorus) – This is her debut with Players. She loves writing, reading, and singing. Thanks to her sister Mandy for helping her audition.

Mandy Dasher (Optimistic Voice/Ozian) – This is her second Players' show, debuting in *All Shook Up*. She directed theatre at Delmarva Christian Camp. Thanks to her family, the Cast and her God for loaning her the energy to take on drama!

Casper Davis (Toto) – Casper is a 7 year old Yorkie rescued from the DC area and living with the Davis family for almost 5 years. Casper lived in NYC for several years while he furthered his theatrical studies. This is his first show with Players.

Rence Davis (Munchkin Chorus/Monkey) – This is his debut with Players. Previous roles include "Donkey" at St. Francis, where he brought down the house!

Jacob's Yardworks, LLC



COMMERCIAL & RESIDENTIAL

410•749•0180

jacobsyardworks@comcast.net

- Professional Grounds Maintenance
- Turf Management
- Landscape Lighting
- Irrigation - Hardscaping
- Landscape Design & Installation

RANDY PARSONS/JACOB PARSONS

OWNER/OPERATORS

Hats off to Mr. Mayor!



DEMETRIOU
INSURANCE
SERVICES, INC.

Business, Home & Auto Insurance since 1988

410-541-6555

Ted@DemetriouInsurance.com



www.WeddingDressDoctor.com

Who's Who in the Cast (cont.)

Jenna DeBerardinis (Cyclone Dancer/Poppy/Snowflake/Jitterbug Dancer) – This is her Players' début. She dances at SDA. With Eastern Shore Ballet she was in *The Nutcracker* and *Alice in Wonderland*.

Tommy Demetriou (Mayor of the Munchkins/Munchkin Chorus) – Tommy was in Players' *Oliver!*, where he had the title role. He likes swimming, soccer, baseball, wrestling with his dog Apollo and a good game of YuGiOh!

Abigail Drehmer (Jitterbug Dancer/Munchkin Chorus) – Abigail is making her Players' debut. She has danced in *The Nutcracker*, *Snow White* and *Alice in Wonderland*. She performed with Power Productions Ministries.

Dan Drehmer (Zeke/Polisher/Winkie/Ozian) – He has been sound man for Eastern Shore Ballet and Power Production Ministries. He has led church worship and co-directed Christmas plays and youth dramas with his wife, Jodi. This is Dan's debut with Players.

Katie Ervin (Beautician/Ozian) – Katie is a member of Parkside Concert Choir, has performed with Parkside Drama Club and was in Players' *Oliver!*

Kerry Ervin (City Father #1/Munchkin Chorus) – Kerry was in the school choir and the Asbury Music Festival. She performed in *Oliver!* with Players.

Liza Ervin (City Father #2/Munchkin Chorus) – This is her debut with Players.

Congratulations

Jenna

On dancing in your first
Community Players show!



Love, Mom, Dad & Ryan



unlimited

Preschool thru Adult

Ballet • Tap • Jazz

Barbara S. Hanson, Owner

108 S. Saratoga Street
Salisbury, MD 21804

410-543-2012

Congratulations to our church members

On Stage

Cody Adams
Sarah Benamati
Sophia Christie
Andy Irwin
Sally Irwin
Luke Scott

Orchestra

Karla Christie
Trey Mason
Chris Reavis
Susan Robinson

Back Stage

Joe Benamati
Kim Mason
Alanna Phillips
Tom Robinson
Debbie Smith



a church called
Christ

Christ United Methodist Church

Helping people relate to God in a "life-changing way."

410.742.5334 • www.christsby.com



211 Phillip Morris Dr., Salisbury, MD

Services on Saturdays - 6pm & Sundays - 8:30am, 9:45am & 11am

Who's Who in the Cast (cont.)

Abby Greenwood (Munchkin Chorus) – Abby dances with SDA. She was in ESBT's *Alice in Wonderland* and *The Nutcracker*. This is her debut with Players.

Chris Hager (Tinman) – Chris is a student at SU studying Theater and Music. He has been in Players' productions: *Jekyll and Hyde*, *Snoopy the Musical*, and *Oliver!*. Other shows include: *Sin That Kills*, *Ragtime*, *Camelot* and *Magic Flute*.

Daisy Harper (Munchkin Chorus) – She has been dancing since the age of 6 at Footsteps Dance Academy and is a Competitive Dance Team Member. She was a member of the Atlantic Youth Ballet and performs Irish Step Dancing at the annual Celtic Festival and in Ocean City's St. Patrick's Day Parade.

Alyssa Hazel (Beautician/Ozian) – Alyssa has previously been seen in: *Arctic Edge*, *Christmas Crosstalk*, *Simon Says*, *Once Upon a Mattress*, *No Good Deed*, *Annie*, *The Little Match Girl*, and *Wor-Wic Dessert Theatre*.

Carys Hazel (Beautician/Ozian) – Carys has performed at Mardela High School in *Annie* and *The Sound of Music*.

Arielle Hicks (Munchkin Chorus/Monkey) – She is making her Players debut. Arielle likes listening to music, drawing and playing guitar and piano.

Adam Hill (Munchkin Chorus) – Adam is making his first stage performance. He has videos on YouTube singing *A Superhero Cat* and *Twinkle, Twinkle, Little Star*.

"Break a leg",
ADAM!

We're very proud of you!



Love,
Daddy, Grandma,
And Poppy

Daisy
Our little Munchkin



We are so proud of you!
Your whole family loves you.

HOLLOWAY TOURS



Congratulations

Pam, Sophie and Nick Holloway

Another great job on another great show!

You are living your dream of

“Somewhere over the Rainbow”!!

Holloway Transit and Tours is a family owned and operated charter bus company providing deluxe motor coach charters for single-day trips, multi-day trips, guided tours, school field trips, athletic events, and local group day trips. Our coaches are ideal for church groups, retirement communities and schools, as well as civic and private groups.

Holloway Transit and Tours

32264 Mount Hermon Road

Salisbury, Maryland 21804

(410) 742-1449

Who's Who in the Cast (cont.)

Nick Holloway (Munchkin Chorus/Monkey) – Nick debuted in *Oliver!*. Nick and his sisters (triplets) started a praise and worship singing group (Triple Praise) at the age of 7. He has always been passionate about performing and is honored to be performing with such a talented cast.

Pamela Holloway (Munchkin Chorus) – This is her second show after *Oliver!*. Like her triplet brother and sister, she is a member of Triple Praise. She is thrilled finding her dreams of acting to be coming true!

Sophie Holloway (Munchkin Chorus) – This is her second production with Players having performed in *Oliver!* Like her brother and sister, she is part of Triple Praise.

Paige Houseal (Jitterbug Dancer/Munchkin Chorus) – Paige has danced with SDA for five years and has been a member of Eastern Shore Ballet for two years in *The Nutcracker* and *Alice in Wonderland*. This is her Players' debut.

Andy Irwin (Winkie General/Ozian) – Andy is making his stage debut. He sings in his church choir under the excellent direction of Susan Robinson. He thanks Susan and Ken for giving him this opportunity. "Yoo-Hee-Hoo. Yo-Ho"

Sally Irwin (Optimistic Voice/Ozian) – She is making her stage debut. She enjoys singing in her church choir under the excellent direction of Susan Robinson. Sally thanks Susan and Ken. She is especially proud of her hubby, the "Winkie General."



Follow the Yellow Brick Road to ... **FURNITURELAND**

Andy Irwin
Design Consultant
302-846-0777

38529 Sussex Hwy. • Delmar, DE 19940



AH

*Auto, Boat, Business, Health,
Home, Life, Long Term Care,
Motorcycle and More!*

Avery Hall
Insurance Group

410-742-5111
www.averyhall.com



"I'll get you, my pretty"

Brenna Johnson

thirty-one[®]

independent senior consultant

717-440-2176 www.mythirtyone.com/bcjohnson

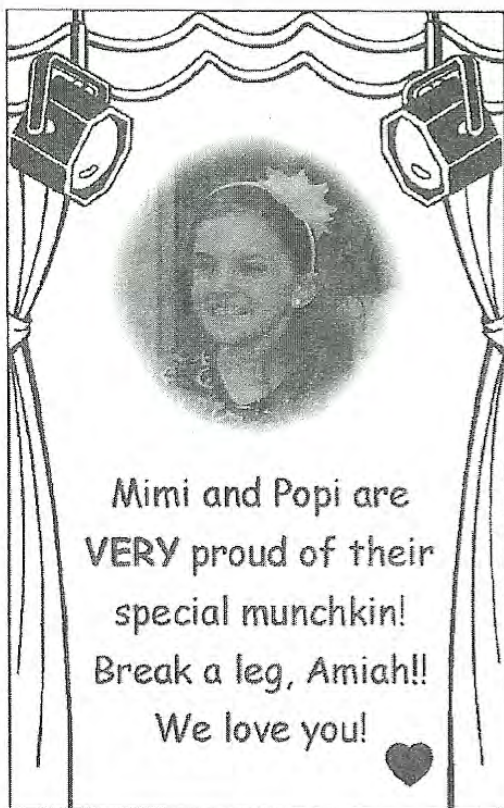

Congratulations

Kali

on being in your first
Community Players show.



Love, Grammy & G-Dad



M I D S O U T H A U D I O

KEVIN SHORT

Operations Manager

kevin@midsouthaudio.com

302.856.6993

52 Bramhall St.

Georgetown, DE 19947

www.midsouthaudio.com

Who's Who in the Cast (cont.)

Brenna Johnson (Miss Gultch/Wicked Witch) – Brenna is not new to the stage or to Players, although it is her first time being green and flying. By day, Brenna is the Chorus and Musical Theater Director at Stephen Decatur Middle School. By night, she is a 31 consultant and wife to the crazy director (love you!). She would like to thank her entire family for making the long trek down to support her.

Jordan Kilgore (Scarecrow) – Jordan is thrilled to be returning to Players. He was in *Chicago* and *Oliver!*. He was in Worcester Prep's *Bye Bye Birdie*. He would like to thank his friends, family and especially his parents for their support!

Kali Krauss (Tree/Ozian) – Kali is making her Players' debut. She dances at Dance Unlimited, loves to sing and plays volleyball.

Alyssa Layton (Munchkin Chorus) – This is Alyssa's debut with Player.

Jamie Mandelson (Tree #3/Ozian) – This is her Players' debut. She has done several plays and has been inducted into the National Thespian Society. She has had tons of fun working with such talented people!

Amanda McCallops (Munchkin Chorus) – Amanda is making her Players' debut. In her free time, she enjoys singing, dancing and swinging.

Maddie Meredith (Munchkin Teacher #1/Munchkin Chorus) – She is in her second show with Players, having been in *Oliver!* Maddie's studies include piano, voice and dance. She thanks Mr. Ken and Ms. Britni for their patience and direction.

Duane Miller (Hunk/Crow/Polisher/Winkie/Ozian) – All our progress is unfolding, like a vegetable bud. You have first an instinct, then an opinion, then knowledge as the plant has root, bud, and fruit. Trust the instinct to the end, though you can render no reason.

Taylor Moss (Munchkin Woman/Munchkin Chorus) – She is happy to be making her Players debut. Taylor enjoys swimming, playing violin and practicing karate.

Amiah Mumford (Munchkin Chorus) – Amiah was last seen in *Oliver!*. She's excited to be on stage again.

Rusty Mumford (Guardian of the Gate/Ozian) – He has been a member of Players for over 25 years. He has held almost every office and taken part in almost every show. He has directed numerous productions most recently *On Golden Pond*. On stage, Rusty has appeared in, *Rumors*, *Harvey*, *Christmas Carol*, *You're A Good Man Charlie Brown*, *The Sunshine Boys*, *Jekyll & Hyde* and *Oliver!*

Erin Neiberlien (Optimistic Voice/Ozian) – This is her debut. She would like to thank everyone who has been a part of this experience especially her boyfriend and mom. She studies Social Work and Theatre at SU. Break a leg cast and crew!

Jess Nichols (Glinda) – Jess is in her second Players production recently in *Chicago*. She was previously cast in *The Music Man*, *The Sound of Music* and *A Christmas Carol*. Jess dedicates this performance to her niece, Isabella.

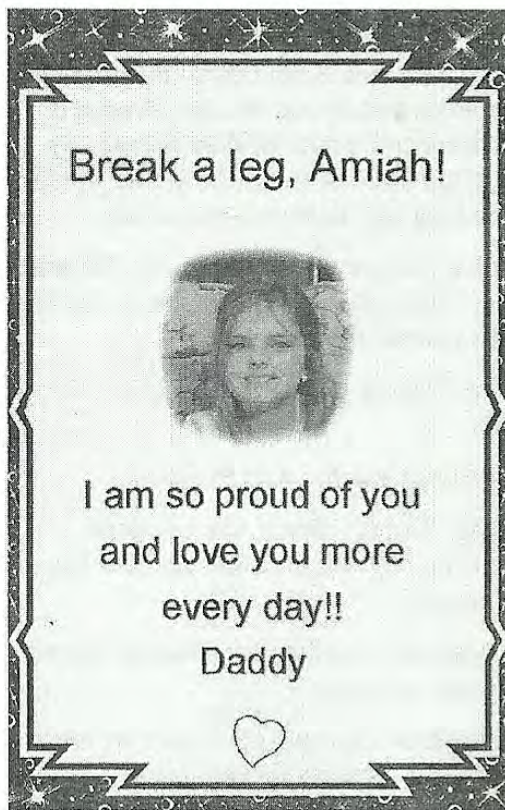

Start Here ... Go Anywhere!



Wor-Wic Community College has been helping people begin their college education and improve their lives since 1975. Call us or check out our website to find out how we can help you take center stage toward a brighter future.

www.worwic.edu • (410) 334-2800

WOR-WIC
COMMUNITY COLLEGE

Who's Who in the Cast (cont.)

Jordan Nichols (Lion) – He is happy to be having fun with the cast of Oz and acting with his wife the beautiful “good witch” This is his third Players’ show having been in *Chicago!* He has enjoyed his hobby of acting for 15 years. To the window!

Riley O’Barsky (Jitterbug Dancer/Munchkin Chorus) – She is making her Players’ debut. She has been dancing with SDA for 6 years and has been a member of the ESBT for two years performing in *The Nutcracker* and *Alice in Wonderland*.

Tara O’Barsky (Optimistic Voice/Ozian) – This is her debut with Players. She is excited to be on stage with daughter, Riley. Thanks to her husband, Chris.

Luke Patey (Lollipop Guild/Munchkin Chorus) – He enjoys baseball and soccer and LOVES the Avengers. This is his Players debut but he has performed in school plays: *The Little Red Hen*, *Anansi and the Moss Covered Rock* and *Lifecycle*.

Allison Rathkamp (Dorothy) – Allison is making her Players debut. She’s been seen in *Wagon Wheels West*, *Meet the Creeps*, *Angels Aware*, *Meet Me in St. Louis* and *Cinderella’s Glass Slipper*. She is a member of Holly Grove’s Honors Choir and Maryland’s All-State Chorus.

Angela Rathkamp (Aunt Em/Tree #2/Ozian) – Angela is making her Players’ debut. She helps backstage at the Eastern Shore Ballet and Salisbury Dance Academy. She is excited to be sharing the stage with Dorothy and 2 Lullaby Munchkins.

Emily Rathkamp (Lullaby League/Poppy/Snowflake/Jitterbug Dancer/Munchkin Chorus) – Emily is making her debut with Players. She has been dancing since the age of two at Salisbury Dance Academy. She danced the part of Clara in Eastern Shore Ballet’s production of *The Nutcracker*

Sarah Rathkamp (Lullaby League/Poppy/Snowflake/Jitterbug Dancer/Munchkin Chorus) – Sarah is making her debut with Players. She dances at Salisbury Dance Academy, and danced in ESBT’s production of *The Nutcracker* as Clara.

Ben Reavis (Uncle Henry/Winkie/Ozian) – Ben is in his third production with Players, having been in *Chicago* and *Oliver!*. Ben just completed his 44th year as a choral music teacher, the last 40 at JMB. He is happy to be in a production with his son, Chris, the percussionist in the orchestra.

Maddy Rogers (Barrister/Munchkin Chorus) – Maddy debuted with Players in *Oliver!*. She was in Kaleidoscope’s *Ramona Quimby*, *Children’s Letters to God* and a Munchkin in the National Tour of *The Wizard of Oz* in Salisbury.

Allison Sahler (Optimistic Voice/Beautician/Ozian) – Allison plays flute, sings in the choir at Bennett Middle and All Shore. She was a recipient of the Douglas I. Smith Memorial Grant. She was in *Little Mermaid Jr.* and *Burles’ Bon Voyage*.

Molly Sahler (Jitterbug Dancer/Munchkin Chorus) – Molly has danced at Salisbury Dance Academy for five years. With the Eastern Shore Ballet, she danced in *Nutcracker* and *Alice in Wonderland*. She performed in SU’s *Cat on a Hot Tin Roof* and Power Production Ministries’ *Burles’ Bon Voyage*.



TIM KRAUSS
Director of Operations

1816 N. Mill Drive
Salisbury, MD 21804
tkrauss@gatewayelectricllc.net

Office: 410-341-3650
Cell: 443-523-0785

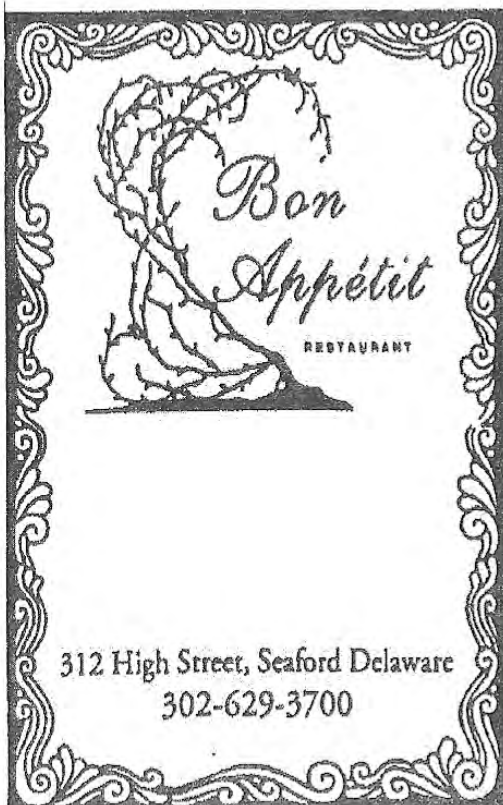

Sweet



Congratulations
Aidan

Who's Who in the Cast (cont.)

Ethan Schroen (Munchkin Chorus) – Ethan is making his Players' debut. He has been seen in Power Productions *Burlies' Bon Voyage*.

Gavin Schroen (Munchkin Chorus) – Gavin is making his debut with Players. His previous credits include Power Productions *Burlies' Bon Voyage*.

Olivia Schroen (Munchkin Chorus) – Olivia is making her debut with Players. She has previously been part of Power Productions *Burlies' Bon Voyage*.

Luke Scott (Monkey) – Luke is making his Players debut. He has performed with Wicomico Middle drama club in *Alice in Wonderland*, *The Best Haunted House Ever*, *Happily Never After* and *Kung-Fu Kitty*. He has performed in WiHi's *Back to the 80's*. He enjoys tennis and swimming.

Christa Shaner (Tree/Ozian) – Christa is excited to make her debut with Players! At Salisbury School, she was in *Oliver!*, *Oklahoma*, *Beauty & the Beast*, *Once Upon a Mattress*, *Fiddler on the Roof*. She also appeared in *Sound of Music*, *Annie*, *Bye Bye Birdie* and *You're a Good Man Charlie Brown*.

Zoë Sheller (Crow #1/Optimistic Voice/Ozian) – Zoë is in her second show with Players, previously in *Oliver!*. Zoë sings in Salisbury Middle Chorus and All Shore Chorus. She thanks her family, Ms. Toni Cropper and Mrs. Sarah McCabe!

Hannah Siegmund (Munchkin Braggart/Munchkin Chorus) – Hannah has previous credits including *Ramona Quimby*, *Bear Went Over the Mountain*, *Big Bad Musical*, *Children's Letters to God* and *Cinderella*. She was 1st place Riverside Idol winner in the St. Francis Riverside Idol Contest.

Sarah Siegmund (Munchkin Chorus) – Sarah is a Girl Scout and loves acting. Previous credits include, *Ramona Quimby*, *Bear Went Over the Mountain*, *Cinderella*, *Big Bad Musical*, and *Children's Letters to God*.

Wrenn Springer (Lullaby League/Poppy/Snowflake/Munchkin Chorus) – Wrenn is making her Players debut. She dances with the Salisbury Dance Academy and has danced in *The Nutcracker* and *Alice in Wonderland*.

Colleen Sullivan (Jitterbug Dancer/Munchkin Chorus) – Colleen is in her second production with Players. She has been dancing for 8 years and is a member of the ESBT where she has danced in the *Nutcracker* and *Alice in Wonderland*. She is a member of Asbury UMC's youth music program.

Craig Terrell (Hickory/Crow/Winkie/Ozian) – Craig is debuting with Players. He has been in *No Strings Attached*, *Big Bad Musical*, *It's a Wonderful Life*, *Much Ado About Nothing*, *Annie*, *A Christmas Carol*, *And Then There Were None*, and *Oklahoma!*.

Aiden Todd (Lollipop Guild/Munchkin Chorus) – Aiden has performed in musicals *Anansi and the Moss Covered Rock* and *Life Cycle*. He sings with the Wicomico Day School Chorus. He is happy in the role of "Tough Kid" as it matches his personality and is a great excuse for a hip hair style!

Best of Luck
Danielle Twilley!!

Pemberton Coffeehouse
wishes its youngest owner
congratulations on her role as
the Munchkin Coroner!!

**Coffee
Sandwiches
Desserts**



Bring this program for 10% off your
entire order through June 25, 2013



**A Full Service Pharmacy
and Boutique Gift Shop**

Monday-Friday - 8:30 AM 7 PM
Saturdays - 9 AM-5 PM
Sundays - 11 AM-5 PM

1147 Pemberton Drive
Salisbury, MD 21801

Phone: 410-677-0707
Fax: 410-677-0799
www.pembertonpharmacy.com

Ben, follow the
Yellow Brick Road



Congrats to our
favorite Munchkin!

Love, Mommy,
Daddy and Julia



Who's Who in the Cast (cont.)

Danielle Twilley (Coroner/Munchkin Chorus) – She loves to sing and act. She has performed at the open mike night at Pemberton Coffeehouse. This is her second production with Players, having been in *Oliver!*

Ben VanMeter (Lollipop Guild/Munchkin Chorus) – Ben enjoys musical theatre as well as playing soccer and baseball. He was in Player's *Oliver!* He wants to thank his parents and sister Julia for all their support.

Mary Veise (Manicurist/Ozian) – Mary has been a long time member of Players. She has been in most of our musicals. She has served as Players President and helped with most tasks required to produce a show. Thanks and best wishes to Kenny, Susan, and Megan.

Tom Welsh (Polisher/Ozian) – This is Tom's fifth appearance with Players. He appeared in *Oliver!*, *The Mousetrap*, *Chicago*, and *The Hollow*. After 34 years, he's a retired public school educator.

Jessica Windsor (Beautician/Ozian) – Jessica made her debut in *Oliver!*. She was in *Rock N Roll Revival!*, part of JMB's Concert Choir, and active in the Drama Club as an Honors Thespian. She was in *Freaks on Broadway!* with SU.

Caitlin Wright (Crow #2/Ozian) – Caitlin is a member of Parkside's concert choir. She's attended the Maryland Summer Center for the Arts. This is her first musical and show with Players. She would like to thank her family, especially her mom for her constant support and her vocal coach, Michael.

Don't miss Community Players 2013-14 shows!

Les Misérables — November 1-3, 2013
at Wi Hi Auditorium

They're Playing Our Song — January 23-25, 30-31,
February 1, 2014 at WorWic Community College

The Foreigner — April 3-5, 10-12, 2014
at WorWic Community College

Brighton Beach Memoirs — June 2014
at Parkside Auditorium

Tickets are available by calling 410-546-0099 or
on the web at www.communityplayersofsalisbury.org

**BATH
FITTER®**

We're The Perfect Fit!®

**ONE-DAY BATH
REMODELING!**

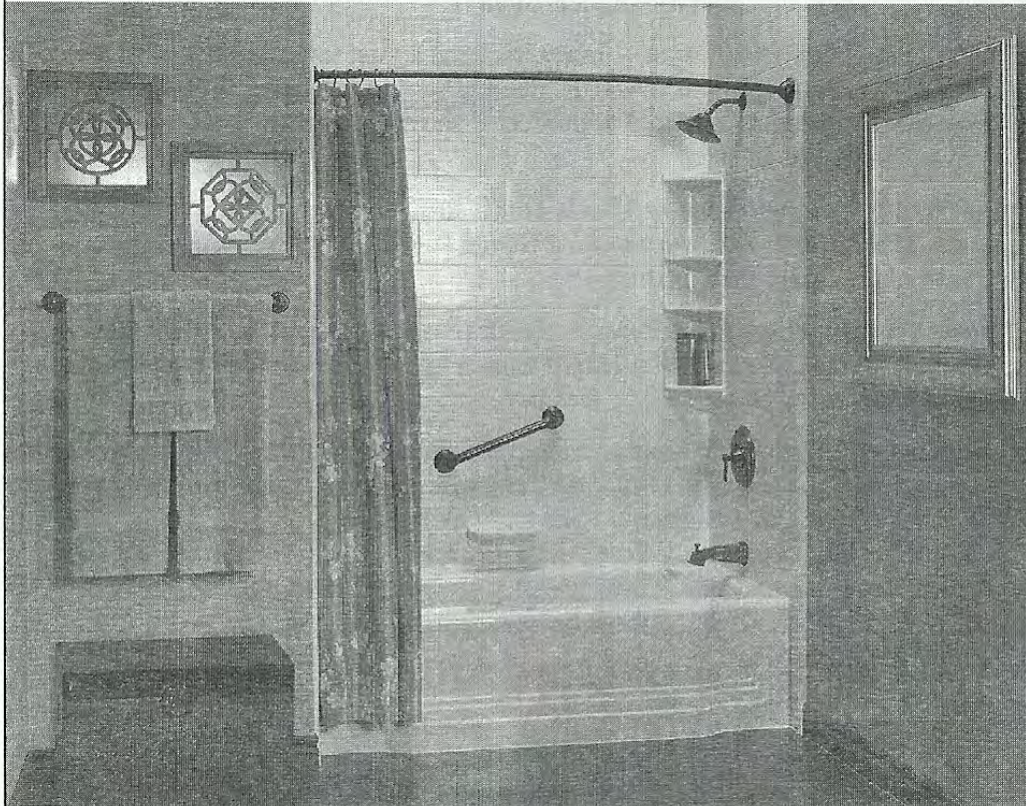

Promotional Code
2873

\$425 off!

**BATH
FITTER®**

on a complete bathtub,
wall, and faucet installation

Promotional Code: 2873 Expiration Date: 6/30/2013

Promotional Code
2873

Must be presented and used at time of estimate only. May not be combined with other offers or applied to previous purchases. Valid only at select locations.

**FIND OUT
MORE!**

1-800-594-8776

Steve Belkov MD MPL #8517 MD HIC #129436 VA HIC #2705-135684A Each Franchise Independently
Owned And Operated By Delmarva Bath, LLC

Who's Who behind the Scenes

Ken Johnson (Director) – Ken began his “career” with Players, while still in high school, as a follow spot operator for *Don't Drink the Water* over 30 years ago. His first major role was in Players' 1985 production of *Wizard of Oz* as the Scarecrow and again in '02. Ken has directed several productions for Players; including, *The Sunshine Boys*, *Don't Drink the Water*, *Thoroughly Modern Millie*, and *Snoopy!*. He has appeared on stage, most notably as Finch in *How to Succeed*, *Fiddler on the Roof* (Motel), *You're A Good Man, Charlie Brown* (Charlie Brown) and most recently as Amos Hart in *Chicago*. Ken is also very active backstage having designed and built the sets for almost 25 productions. He'd like to thank the cast and crew for helping to make his “vision” of *Oz* come to life and especially his beautiful wife, Brenna, for joining him on this journey!

Sherri Trader Hynes (Producer) – Sherri has been involved with Players for over 40 years in virtually every capacity, from stage manager, chorus member, leading actress to director. She most recently directed *Oliver!*, and her all-time favorite show, *Jekyll and Hyde* in 2010. This is her 3rd production of *The Wizard of Oz*, the first time she was stage manager under the direction of her mother, the late Anna Lee Trader, and directed it the second time in 2002.

Susan Robinson (Music Director) – Susan has been music director for Players shows: *All Shook Up*, *Thoroughly Modern Millie*, *Anything Goes* and *Snoopy*. She's choir director and keyboardist at Christ UMC and accompanies the Upper School chorus at The Salisbury School. She played keyboard for *Footloose*, *Jekyll and Hyde*, *Godspell* and *Oliver!*. Susan adds that it has been a real pleasure working with this cast and crew.

Laurie Adkins Bireley (Choreographer) – Laurie has choreographed for a variety of groups including professional theater companies. Currently, she teaches at Seaford Dance Center. Laurie wants to thank her family for their support and encouragement. She wishes a happy 25th Anniversary to her awesome husband!

Britni Ilczuk (Choreographer) – Britni studied at Salisbury Studio of Dance. At age 14, she began teaching under the instruction of Betty Webster and teaches Ballet, Tap, Jazz and Lyrical at SDA and Snow Hill Dance Academy. She performed with ESBT for 13 years and serves as Ballet Mistress for ESB. She couldn't do it without the support of her husband Zachary and her family! To God be the Glory!

Megan Davis (Stage Manager) – Megan is proud to be part of the *Oz* team and her fourth Player's production. Previous credits with Community Players include, stage manager for *Who's Afraid of Virginia Woolf* and *Chicago*.

Judy Hearn (Scenic Designer) – Judy has been with Players as an actor and scenic artist since 2010. Prior stage work was at SU. She is a member of Alpha Psi Omega, the National Theatre Honorary. Recent credits: *On Golden Pond*; *Five Women Wearing the Same Dress*; *The Odd Couple*, *Oliver!*; *Ramona Quimby*; *The Mousetrap*; *The Hollow*; and *Tom, Dick, and Harry*.

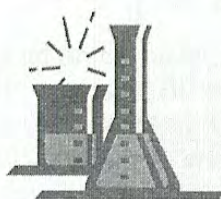

ChemAnimation Summer ChemFun

This two-week program combines exciting demonstrations, safe hands-on experiments, and interactive learning sessions that introduce children in grades 6-8 to the fascinating world of chemistry!

Hands-on experiments include:

- Making super bouncing balls (Mon, 8/5)
- Making slime (Mon, 8/5)
- Making hot packs (Mon, 8/5)
- Making and studying oxygen (Wed, 8/7)
- Making soda sprayers (Wed, 8/7)
- Testing for dissolved ions by precipitation (Fri, 8/9)
- Making and using your own paints (Fri, 8/9)
- pH measurement (Mon, 8/12)
- Making invisible ink (Mon, 8/12)
- Acid-base titration (Mon, 8/12)
- Solution preparation by molarity (Wed, 8/14)
- Beer's law and measuring concentrations by visible spectroscopy (Wed, 8/14)
- Making batteries (Fri, 8/16)
- Electroplating (Fri, 8/16)

Interactive learning sessions teach basic principles of chemical vs. physical properties, types of elements, periodicity, atomic structure, bonding, balanced equations, mole concept, types of reactions, stoichiometry by mass, solubility of ionic compounds, introduction to acids and bases, stoichiometry by volume, spectrophotometry, and introduction to and uses of oxidation-reduction reactions.

Each student receives goggles and nitrile (non-latex) gloves, his or her own set of lab glassware, and a lab notebook. With parental permission, each student may take the chemistry kit home at the end of the program.

Place: SACC Foundation Training Center, 317 Lemmon Hill Lane, Salisbury, MD

Fee: \$300 per participant

Duration: 2 weeks

Dates and Times: 8 am - noon: 8/5, 8/7, 8/9, 8/12, 8/14, and 8/16.

Maximum number of participants: 10

Dress code: T-shirt or short sleeve shirt (no holes or belly exposure), full length jeans (no holes), sneakers. Goggles MUST be worn during each experiment. Anyone with inappropriate clothing or NOT wearing goggles will not be allowed in lab.

Registration: Send 1) name of your child, 2) grade, 3) school, 4) scanned pdf of math and science grades, 5) parent/guardian name, and 6) parent/guardian daytime phone number to miguelmitchell@chemanimation.com

Payment Instructions: Once your registration is approved, go to <http://chemanimation.com> and click on ChemFun. At the bottom of the page, click the PayPal button and submit the requested information.

Who's Who behind the Scenes (cont.)

Becky Mumford (Costume Coordinator) – Becky has been with Players for over 20 years. She has been on stage in many shows, worked on costumes, produced shows and worked backstage. She has held the offices of Corresponding Secretary, Recording Secretary, VP, and President. She is excited to be working with her husband, Rusty, and her granddaughter, Amiah.

David Allen (Set) – This is the beginning of his 20th year with Players. Yes, he still loves it! David enjoys working behind the scenes doing set construction, lights, sound and more. Look carefully and you might even see him on stage.

Jodi Drehmer (Props Mistress) – This is her first time doing props for Players. She has been the props manager for the ESBT for 15 years. Along with her husband, Dan, she co-directs children's musical Christmas pageants for church. Jodi also plays the flute and joined the Salisbury Community band in 2012.

Sharon Benchoff (Lighting Director) – Sharon has been a member of Players for over 30 years. During the time she has designed lighting for such shows as *Chicago* and *Jekyll & Hyde*. Sharon has also directed such shows as *Laughing Stock* and *Wait Until Dark*. This November she will be the stage and artistic director for *Les Miserables*.

Gray Piano Service

Since 1977

Harry A. Gray, Tuner/Technician



- Tuning
- Regulation
- Repair

Factory-certified installer:
Piano Life Saver
climate systems

Salisbury, MD 21804
Phone: 410.546.0307
Cell: 443.783.4340
e-mail: harry_gray@verizon.net



YOUR HOME IS YOUR STAGE

*CALL ME FOR A
"SELL OUT" PERFORMANCE*

NANCY ALTHAUS, REALTOR®
Your Trusted Advisor
410-726-6080

LONG & FOSTER REAL ESTATE, INC.
410-546-3211 x1323

Oz Traffic Control

Safely Landing
Brooms,
Baskets, and
Balloons
Since 1938

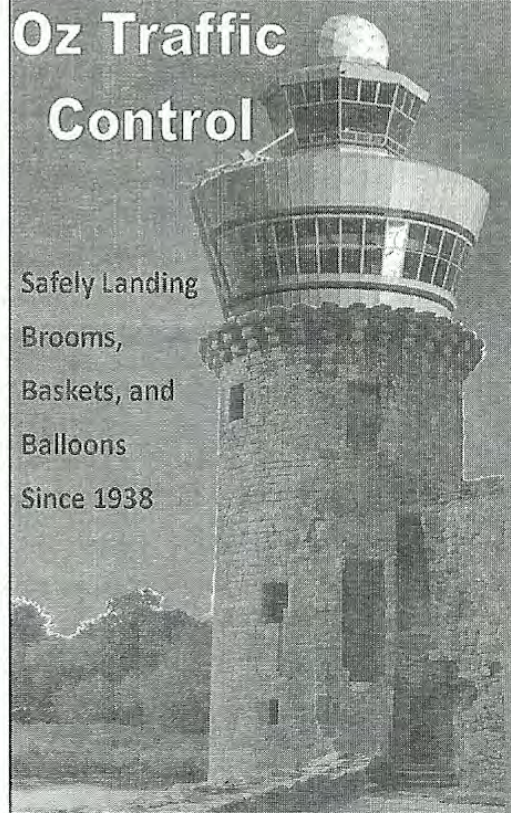

Finley Appraisals, P.A.

Providing residential appraisals
for local home owners and
mortgage lenders since 1988.

Gary & Robin Finley

410-546-0094 fax 410-860-9774

finleyappraisals@comcast.net
www.finleyappraisals.com

Who's Who behind the Scenes (cont.)

Tom Robinson (Director of Sound) – Tom has been Players' Director of Sound for 17 shows and is our current President. He has been Technical Director for 12 musicals at Salisbury School. He is the Director of Technical Ministries at Christ UM Church. He is very proud of his wife Susan, Music Director for this show.

Gino Bailey (Sound) – Gino is the senior audio engineer for Mid South Audio in Georgetown, Delaware. He has provided sound for Jim Brickman, Nora Jones, BB King, Bonnie Raitt, Dianna Ross, Trace Adkins, Temptations, Brian McNight, Michael Bolton and Rock & Roll Revival. This is his first Players production.

Alanna Phillips (Sound) – Alanna was part of the Sound Team for Players' *Jekyll & Hyde*, *Chicago* and *Oliver!*, as well as Salisbury School's *Willy Wonka* and *Fiddler on the Roof*. She is a member of the Tech Team at Christ UMC. She skates on the Salisbury Roller Derby team as "Big Booty Judy."

Kim Mason (Sound) – Kim has been part of the sound team for 9 Players' shows including: the last production of *Wizard of Oz*, *Meet Me In St. Louis*, *Anything Goes*, *High School Musical*, and *Jekyll & Hyde* and four Salisbury School's shows.

Debbie Smith (Sound) – Debbie was part of the Sound Team for Players' *Anything Goes*, *Thoroughly Modern Millie*, and *All Shook Up* and four of Salisbury School's musicals. She is a member of the Cutting Edge Singers, Celebration Choir, and Tech Team at Christ UM Church.

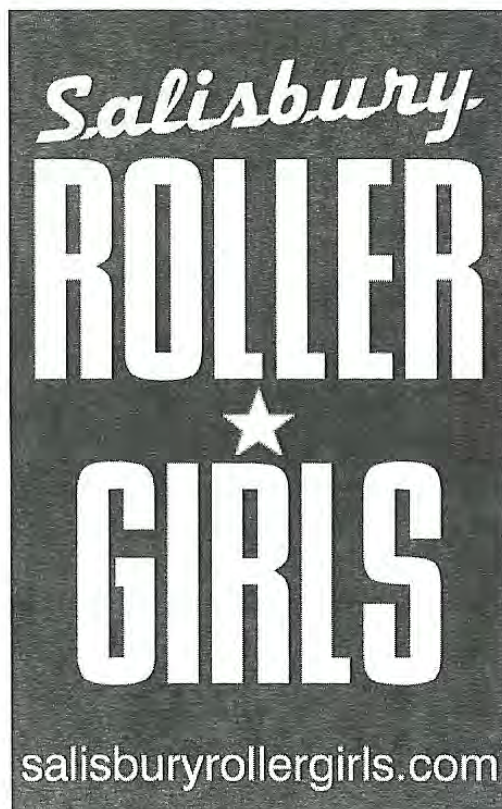



"Featuring"
Arby's Roast Beef
Jamocho Shake
Curly Fries
&
"Introducing"
NEW! Grand Turkey Club
Breakfast • Lunch • Dinner

Three Salisbury locations to serve you!
1111 S. Salisbury Blvd. • 116 Ward Street
2350 N. Salisbury Blvd.



**FIRST SHORE
FEDERAL**

410-546-1101

106 S. Division St., Salisbury MD

www.firstshorefederal.com

- Checking/Savings
- CDs/Retirement Accounts
- Lot/Construction Loans
- Conventional
- 2nd Home/Investment
- Mobile Home Loans

Member
FDIC



Special Acknowledgements

Christ United Methodist Church, Clear Channel Broadcasting, Eastern Shore Ballet Theatre, Great Scott Broadcasting, Donna James at Cambridge South Dorchester High School, Jones and Dryden Truck Rental, Mid-South Audio, Salisbury Dance Academy, T. E. Smith, The Daily Times, The Salisbury School, Mary Viese at Community Singers, WBOC-TV, and Stephanie Willey at Comcast Spotlight

We wish to thank those individuals who also contributed to this production but we have inadvertently omitted listing them in the program.

Bumps in the Yellow Brick Road

Our original Aunt Em, Kim Malone, was in a vehicle accident four weeks ago. She spent two weeks in Intensive Care at PRMC and is now recovering at home.

A week ago one of our reed players in the orchestra, Frank Mahoney, suffered a heart attack a few hours after rehearsing with our cast. He is recovering at Beebe Medical Center. His wife, Jane, was our percussionist and she will not be playing in order to stay close to Frank.

Please keep them in your thoughts and prayers.

Thanks to everyone who quickly filled in for these fine people (Angela Rathkamp, Joel Smith and Charles Smith).



Patronize a Locally Owned Restaurant

15% Community Players
Show Discount

If you present this ad at one of the following participating LORA restaurants this week you will 15% off your dinner entrée.

Adam's Ribs

Cactus Taverna

Cakes By David

Catering by Chef Stewart of Flannery's

The Deli at Pecan Square

Delmar Pizza

1 Fish 2 Fish Crabs and Seafood

Hunan Palace

La Tolteca Mexican Restaurant

Mister Paul's Legacy Restaurant

Mojo's Urban Eatery

Old West Steakhouse

Steak Salisbury

Sobo's Beerstro

Sub Runners

Viet Taste

Vinny's LaRoma Italian Restaurant

This offer is valid through Sunday, June 30, 2013



Call Me For All Of Your LIFE, HEALTH, AUTO, & HOMEOWNERS INSURANCE NEEDS.

Like a Good Neighbor,
State Farm is there.®



State Farm Insurance Company
Home Office: Bloomington, Illinois

Gamee Elliott
923 Eastern Shore Drive
Salisbury, MD 21804
Phone: (410) 749-4725

**Wor-Wic Community College and Avery Hall Insurance
presents**

Friday, August 23 &
Saturday, August 24

7:30 PM

Cost – \$10

Wor-Wic Guerrieri Hall

One-Act Plays,
Skits and Songs –
all about Baseball
to benefit

For tickets contact Judy Ferrand
at 410-334-3862

Community Players Membership Application

P. O. Box 2431 - Salisbury, MD 21803

☐ **Adult - \$10**
 ☐ ***Family - \$20**
 ☐ **Student - \$5**

First Name:		Last Name:	
Home Address:			
City:	State:	Zip:	
Home Phone:		Cell Phone:	
E-Mail 1:		E-Mail 2:	
*Additional family members names (must reside in the same household) <div style="border: 1px solid black; height: 40px; width: 100%;"></div>			

An active member shall be entitled to: the right to vote on business matters and officers, the right to seek and hold office, the right to borrow costumes, props, or set pieces, the right to participate in workshops free of charge or at a reduced cost, receipt of the newsletter, and attend dress rehearsals without cost.

3rd Fridays

GRANTS

Scholarships

Arts Roundtable

instrument barn

Accent on the Arts

BEEN SWAC'd?

JOIN THE SALISBURY WICOMICO ARTS COUNCIL
TODAY TO CREATE "ARTS FOR BETTER LIVING"

www.getswac.org
410-543-ARTS

SWAC's ANNUAL FUNDRAISERS

Spring Dining with The Masters
Fall "A Night at the Winery"
Summer MSCA Concert

• Wicomico Artscape
• SWAC TV Show
• Arts Advocacy

Salisbury Film Society

Our Patrons 2012-2013

Guardian

Tom & Susan Robinson

Tom & Lydia Welsh

Benefactor

Tim & Sue Benning

Kel & Debby Nagel

Donor

Richard & Nanette Bird
Stephen & Holly Hearne
Brian & Tammy Kilgore
Rod & Pat Layton
Ed & Donna Prager

Lloyd & Alice Foard
Linda & Chris Hurley
Jim & Jean King
Mrs. Mildred B. Palmer
Roland & Miriam Scheck

Sponsor

In Memory of Anna C. Allen
Andy & Marilyn Booth
The Bounds Family
John & Dottie Butler
Anne Cuomo
Bob & Kathy Fisher
Mary Sue & Gordan Gladden
Joanne F. Hearne
Adrianne & Lewis Kadushin
Chuck & Sheila Lemak
Ken & Liz MacFarlane
Gary & Brenda Maczis
Margy & Dick Meeks
Bill & Faye Morin
Bill & Jan Owens
Frank & Gerry Schmidlin
Edward L. & Barbara T. Stephens
Shirley Thomas Taylor
Clifford & Linda Topham
Stephanie T. Willey

Ron & Jackie Ayers
In Memory of Chris Bosies
Jane S. Buckley
Michael & Annette Conger
John & Carol DeBerardinis
Edwin & Norma Fleischer
Barbara S. Hanson - Dance Unlimited
Irving & Hazel Herrick
Jim & Donna Kaylor
Jean & Ralph Lopez
Mary Frances Macon
Ernie & Elizabeth Matthews
Carroll Banks Interior Design
Susanne Morris
Marian L. Patterson
Lillian & Lester Simpson
David & Ginny Studley
Mary & Stephanie Taylor
Richard & Karyl Tyler
Kate & Dan Zimmerman

Friend

Barbara Benton
Don & Debra Cooper
Mrs. Veronica Nagel
Bertha Stitt

Lynne P. Bratten
Alfred Huffer
John & Vickie Pick
Beverley A. Thompson

Barry P. Wilson

Supporter

Paul & Bonnie Andrews
Louise Essick
Jim & Coleen Mister
Eleanor Plachta
Mr. & Mrs. Miles Riffin

Marie Calafiura
Philip & Louise Luft
Nancy Jo & William C. Pepper
Richard & Marimargaret Reichert
Denise C Speicher

Kevin & Linda Turner

WSCL 89.5 Classical Music & NPR News/ WSDL 90.7 NPR News and Talk

ARE

YOU

LISTENING?

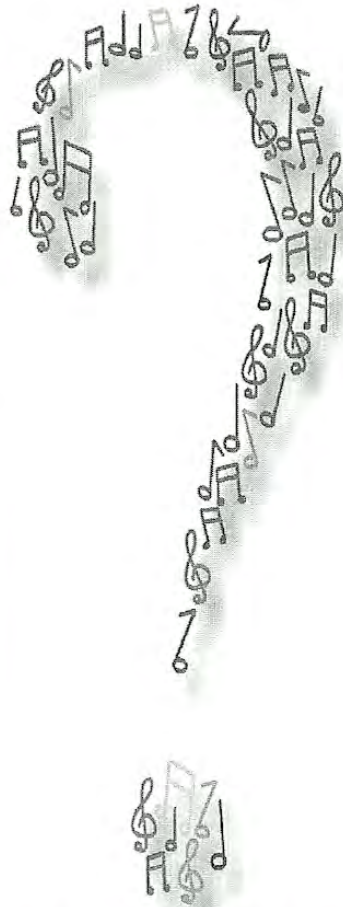

npr

Car
Talk

ALL
THINGS
CONSIDERED

MORNING
EDITION

THE
AFRICAN
RENEWAL
SOUND

AMERICAN
PUBLIC MEDIA
Performance
Today

AMERICAN
PUBLIC MEDIA
A Prairie Home
Companion

WSCL & WSDL are owned and operated for the people of Delaware by the Salisbury University Foundation, Inc.



Create A Lasting Legacy

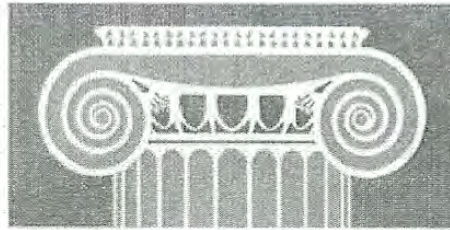

*Community
Foundation
of the Eastern Shore, Inc.*

You can make a legacy gift to your favorite charity. Even a small amount can have a big impact over time.

By using the power of endowment, Community Foundation funds are able to provide grants to nonprofit organizations and charitable needs in perpetuity.

Whether you are considering a current gift, or a planned gift to benefit charity at some point in the future, learn how we can help you create a lasting legacy for good, for ever.

www.cfes.org

1324 Belmont Avenue - Suite 401 / Salisbury, MD 21804
Phone: 410-742-9911 / Email: cfes@cfes.org

For Good --- For Ever